

SEZIONE B-B

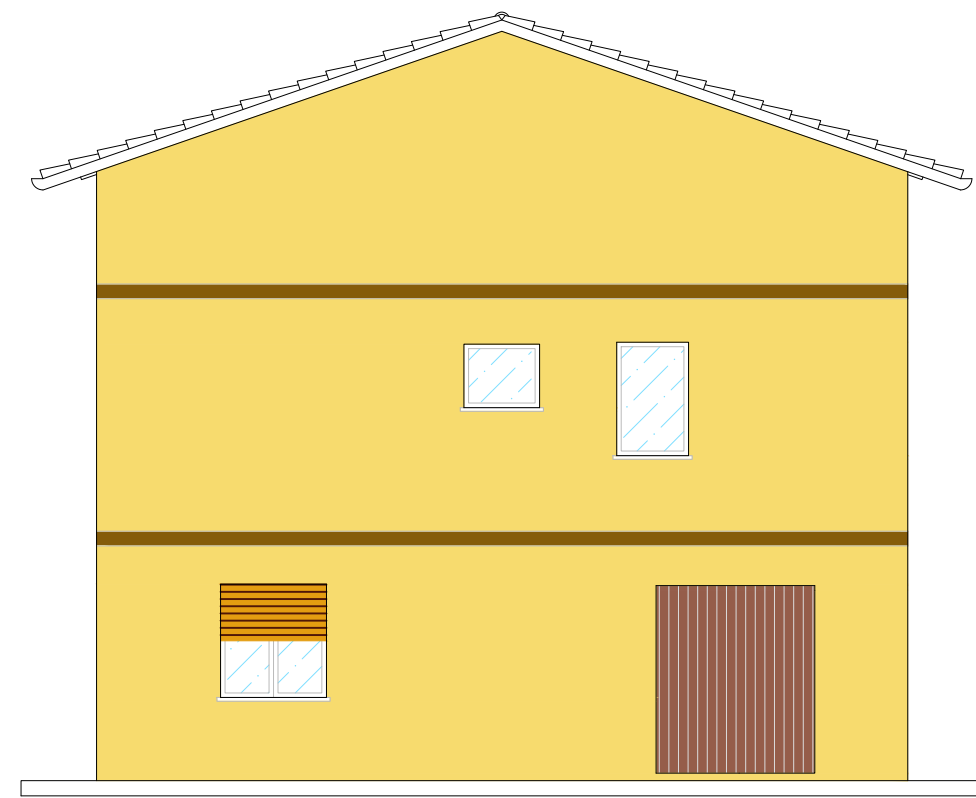

PROSPETTO EST



PROSPETTO OVEST

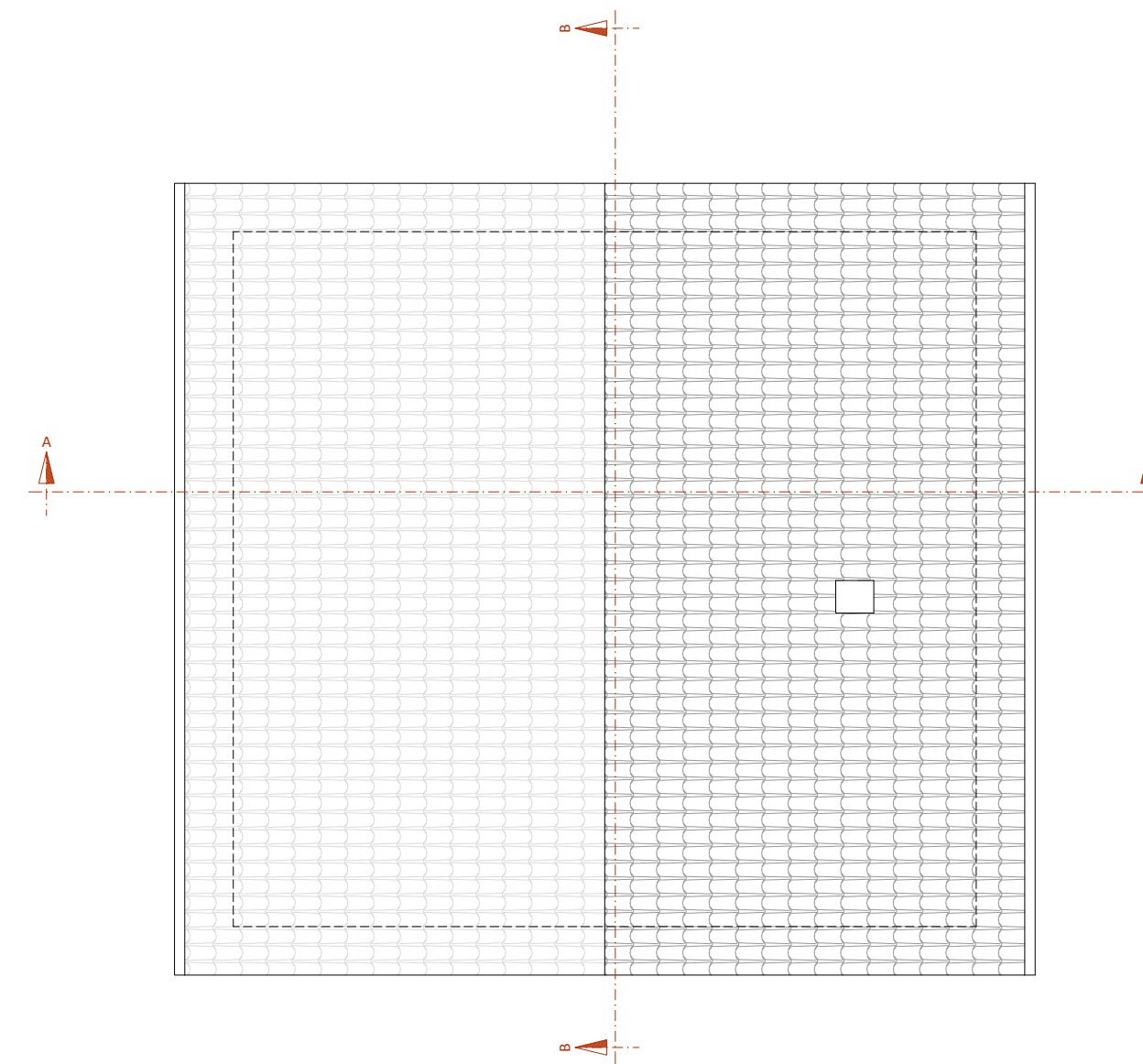

PIANTA COPERTURA

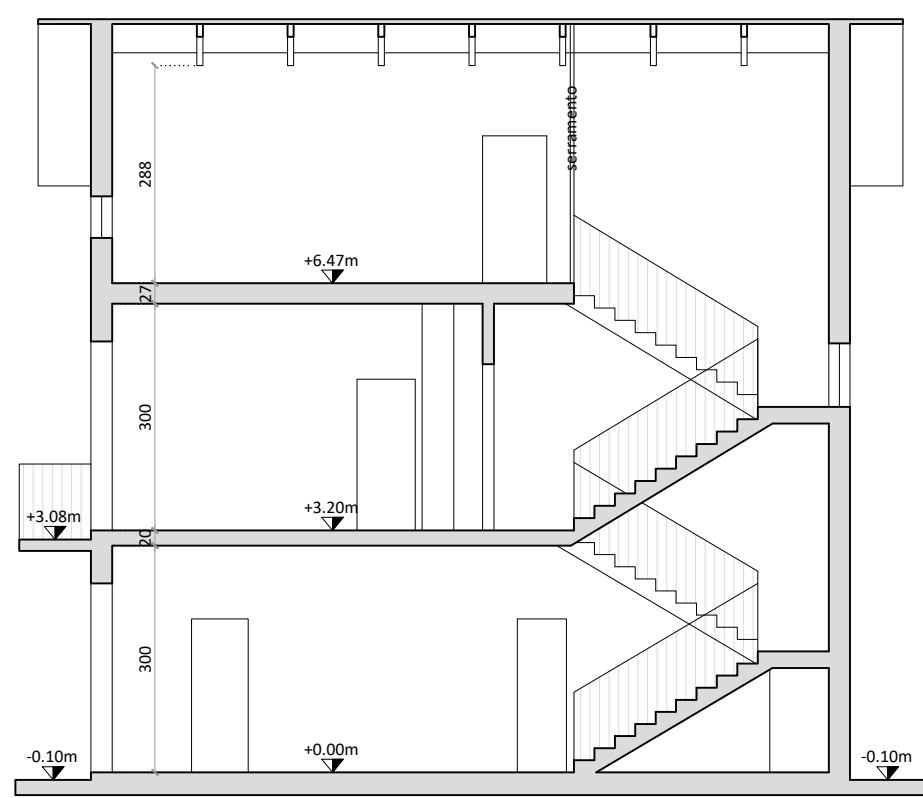

SEZIONA A-A

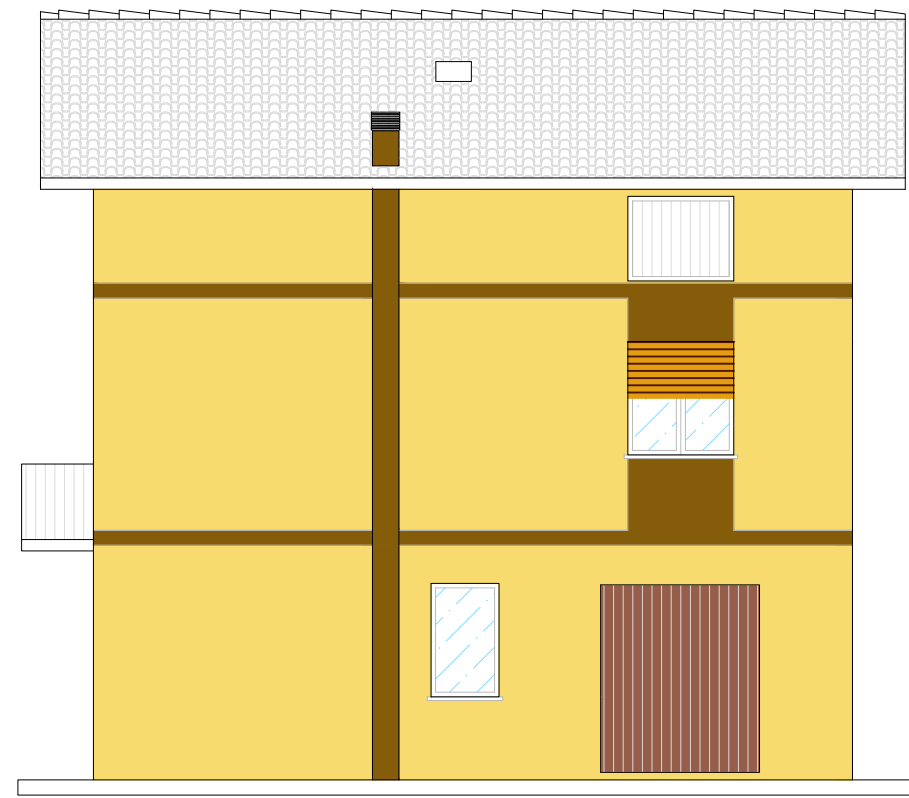

PROSPETTO NORD

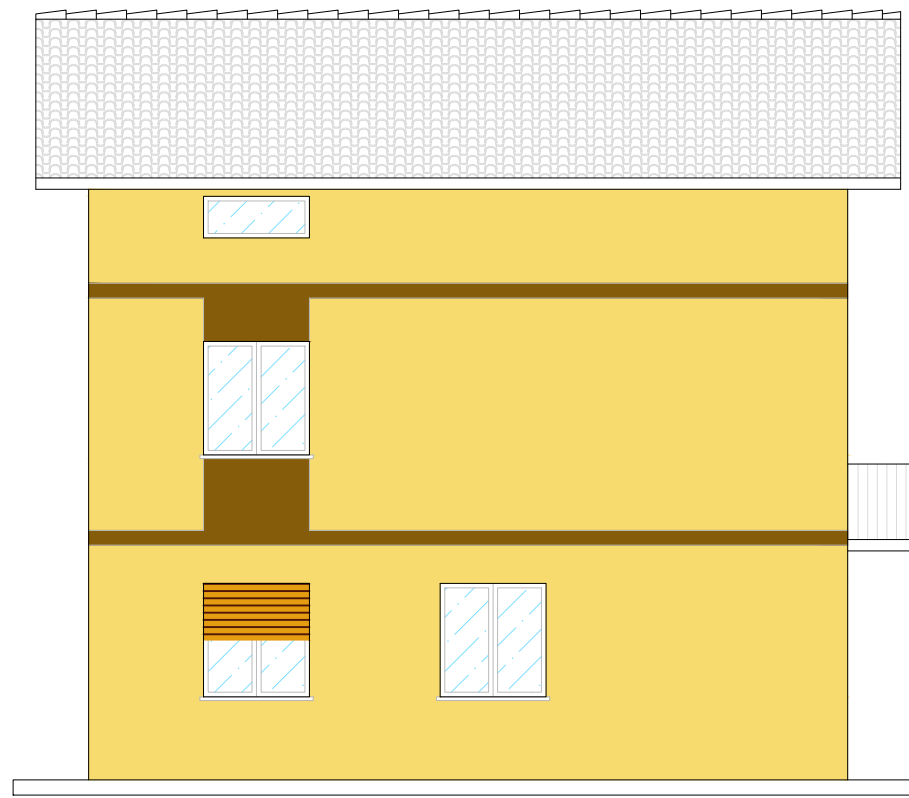

PROSPETTO SUD

Progettista

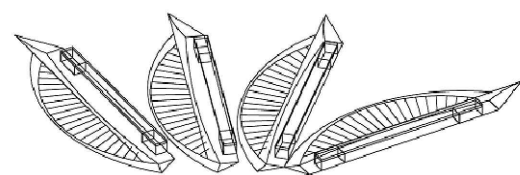

Geom. PAOLO AUGUSTO IOTTI
Via Manzoni, 20 - 42017 Novellara (RE)
tel. 339/6231913 e-mail: geometraiotti@gmail.com
e-mail P.E.O. paolaugusto.iotti@gepet.it
Albo dei geometri di Reggio Emilia n. 2223
C.F. TTI PQS 82H17 H223V - Partita IVA 02200160352

Committente

BERTARELLA MANUEL
residente in via Canale dell'Erba 35
42048 Rubiera (RE)
C.F. BRTMNL80T15F257X

Progetto

CILA PER MANUTENZIONE STRAORDINARIA
DI UNITA' IMMOBILIARE RESIDENZIALE
UNIFAMILIARE con accesso agli incentivi statali
previsti dalla legge 17 luglio 2020, n. 77,
superbonus 110 per cento per interventi sismici e di
efficienza energetica in via Canale dell'Erba n.35 a
Rubiera (RE)

Timbro e firma



Tavola

1.1

Oggetto

Stato rilevato
SCALA 1:100

Data

26/10/2021

Tipologia

Piante, sezioni, prospetti

Revisione

Riferimenti catastali

Foglio 44 Part. 227 Sub. 2-3

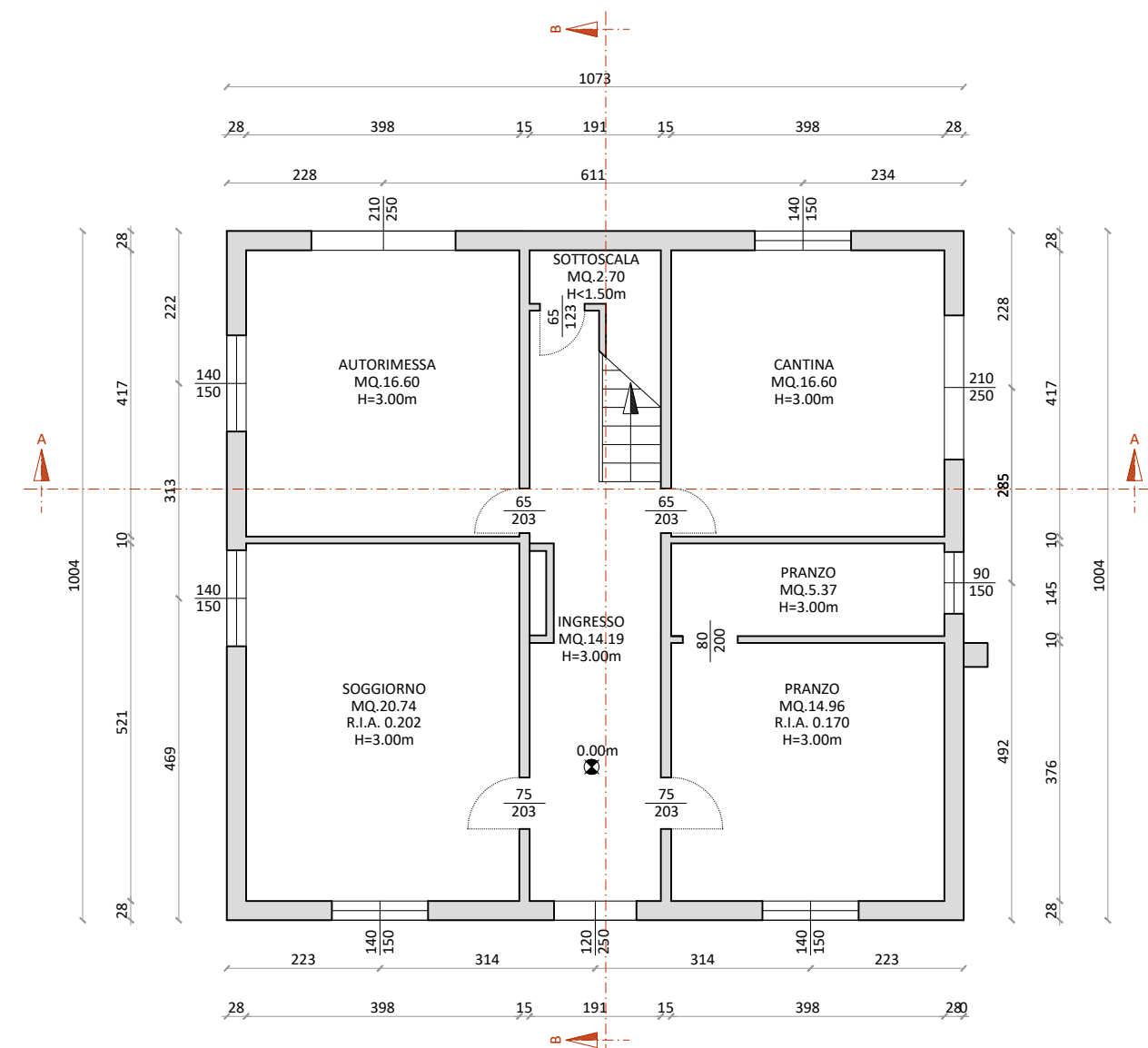

PIANTA PIANO TERRA

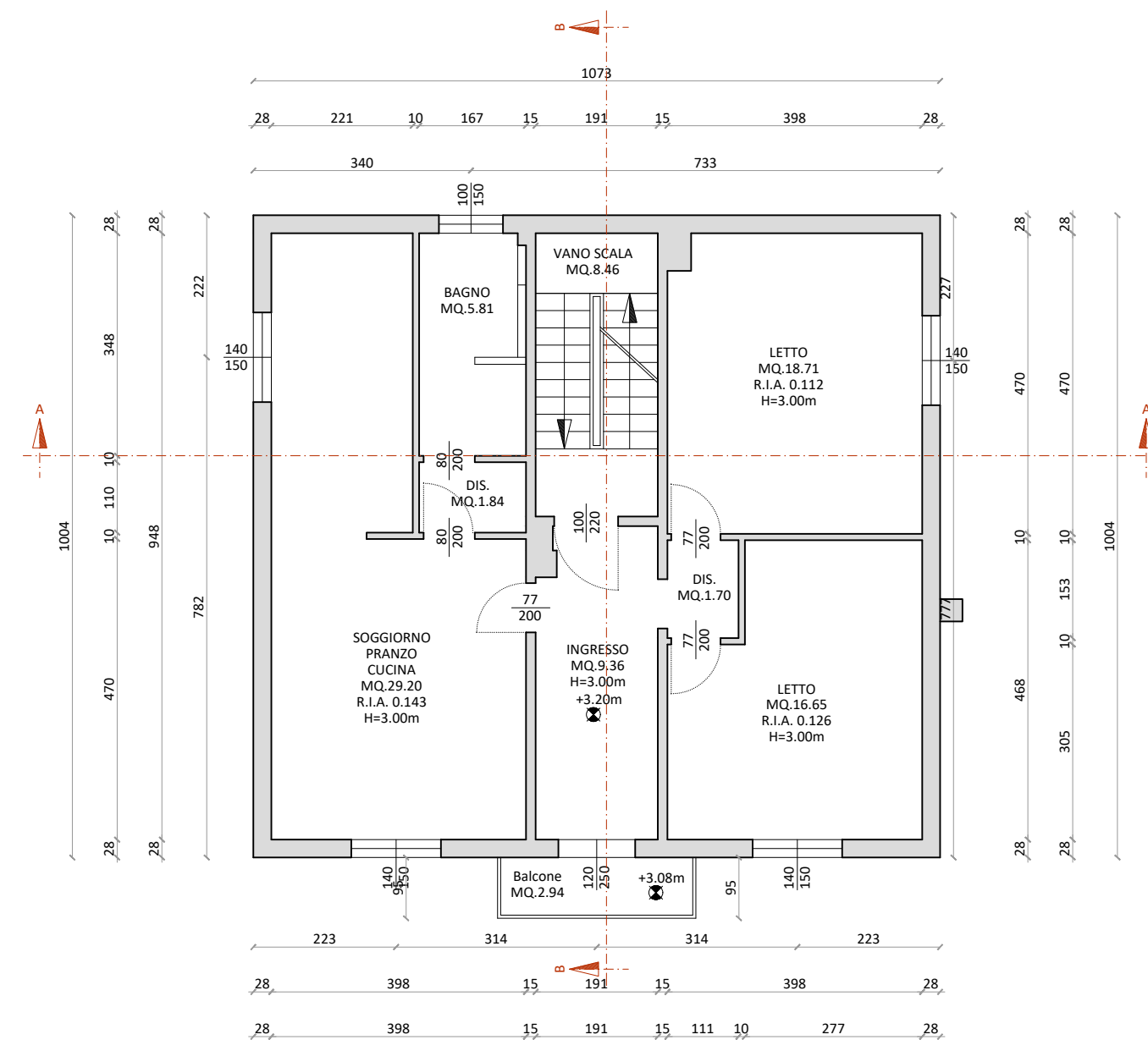

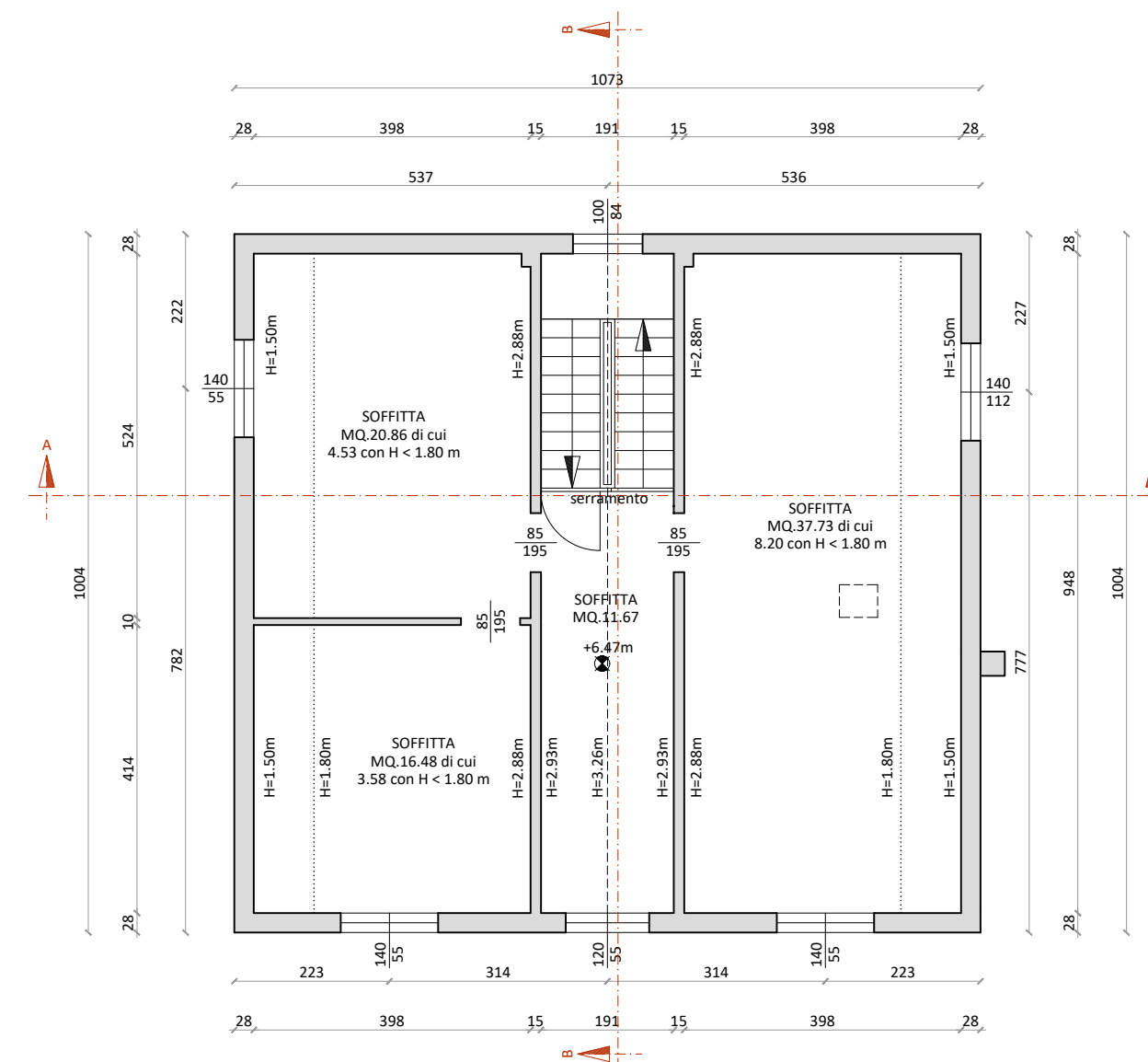

PIANTA PIANO PRIMO

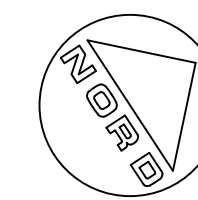

PIANTA PIANO SECONDO





Timbro e firma  	Tavola <p>1.2</p>	Oggetto <p>Progetto SCALA 1:100</p>
	Data <p>26/10/2021</p>	Tipologia <p>Piante, sezioni, prospetti</p>
	Revisione	Riferimenti catastali <p>Foglio 44 Part. 227 Sub. 2-3</p>

