

COMUNE DI RUBIERA
PROVINCIA DI REGGIO EMILIA

Ristrutturazione edilizia con vincolo conservativo di
fabbricato ad uso residenziale

via C. Battisti n.10,
- Rubiera - (RE)

COMMITTENTE

Sig. Lusvarghi Gianni

STATO DI RAFFRONTO
Piante, Sezione, Prospetti

NOME FILE	PRATICA	DATA	REV.	SCALA
102-AR-OP-01-142	102	25.01.2022	-	1:100

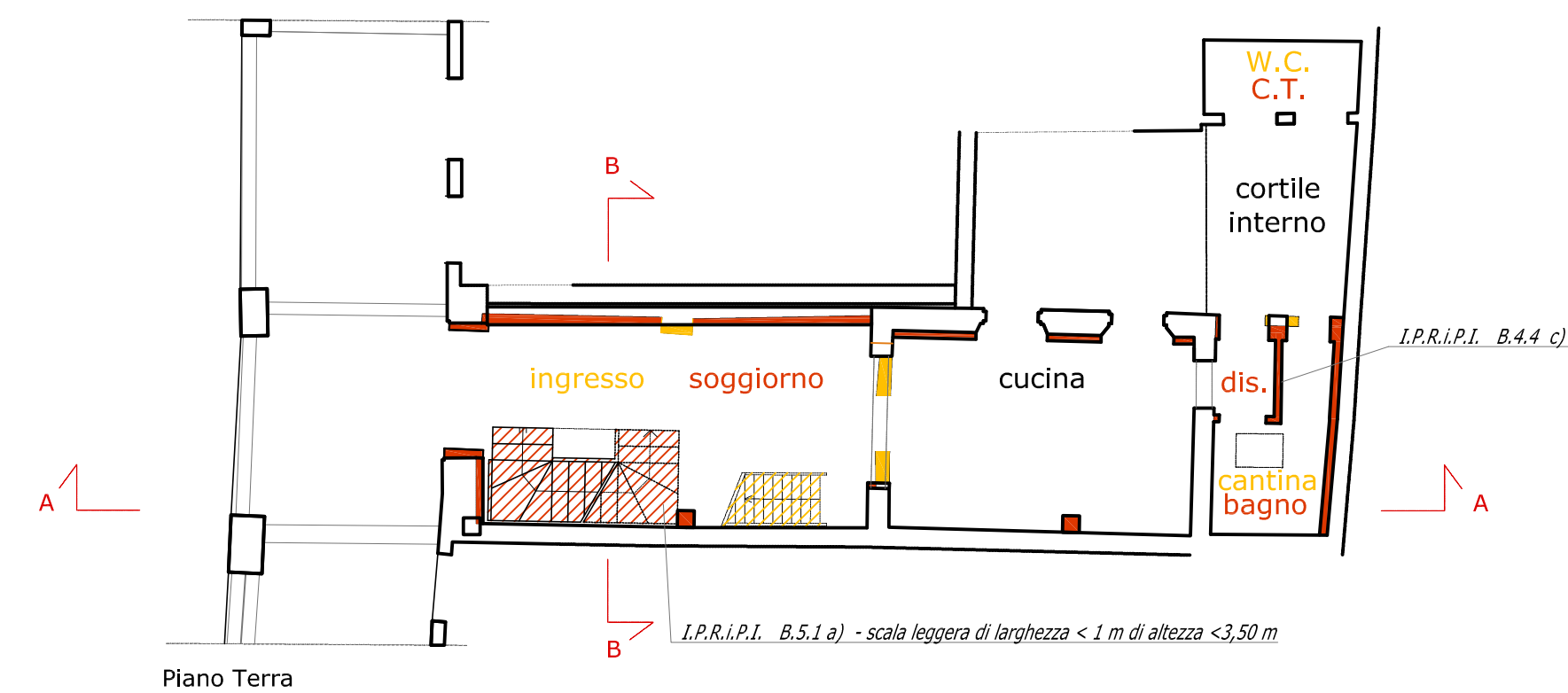

Piano Terra

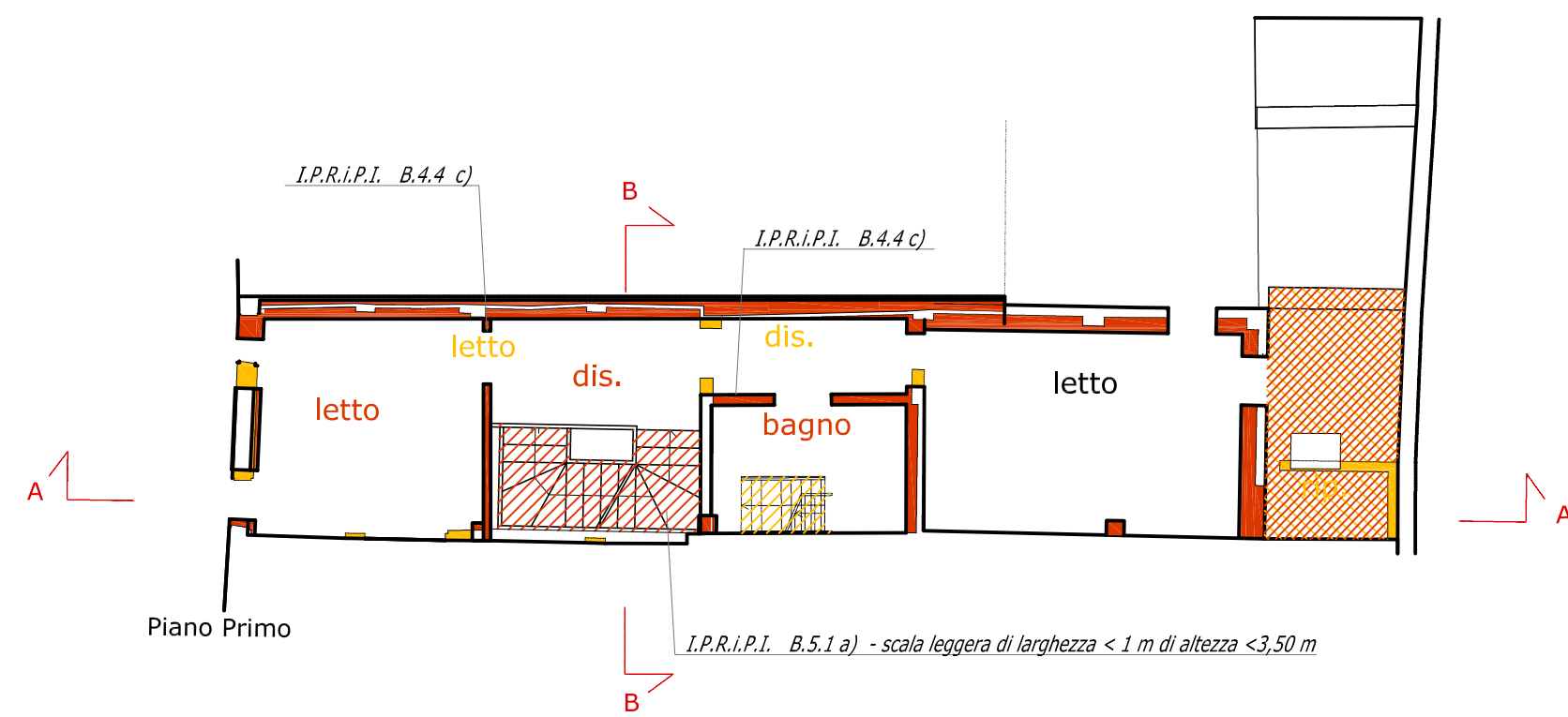

Piano Primo

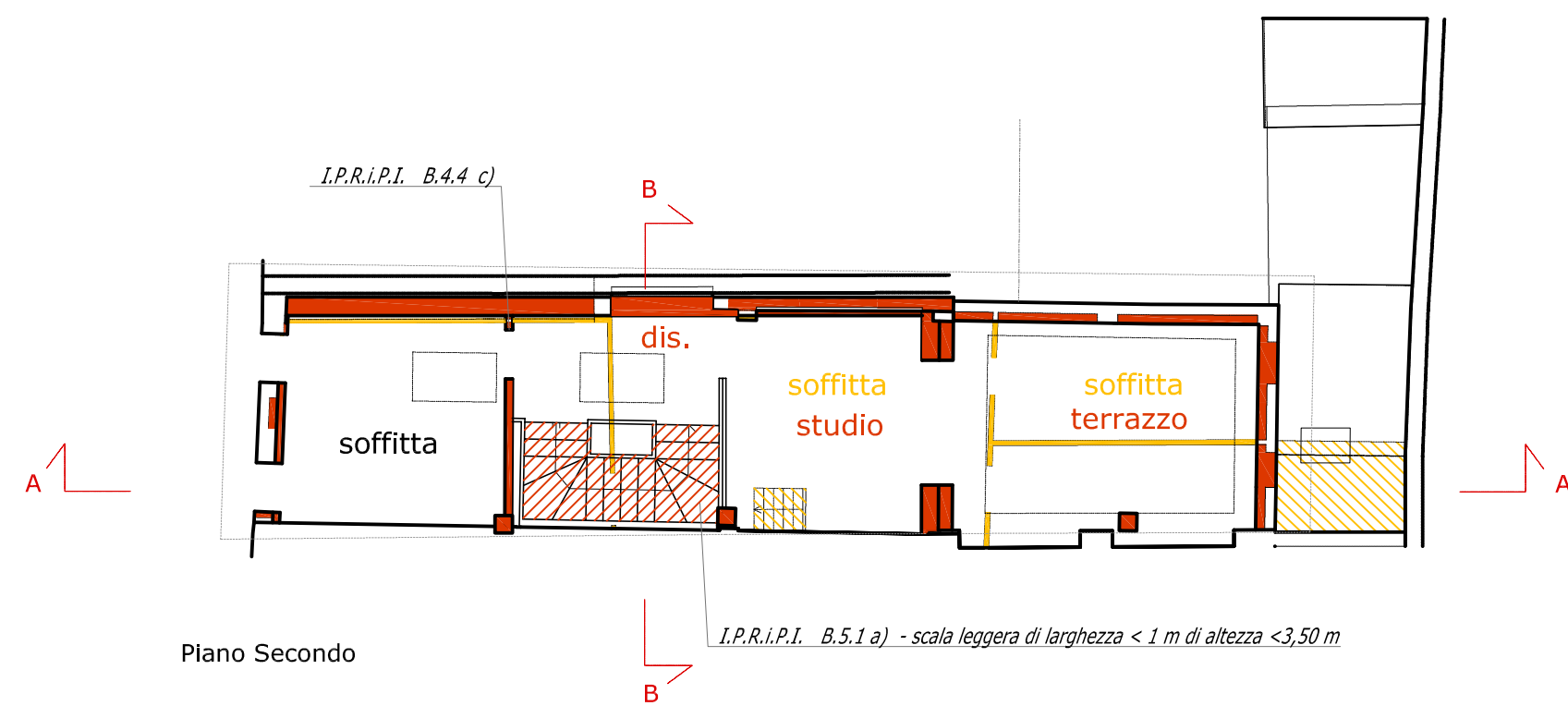

Piano Secondo

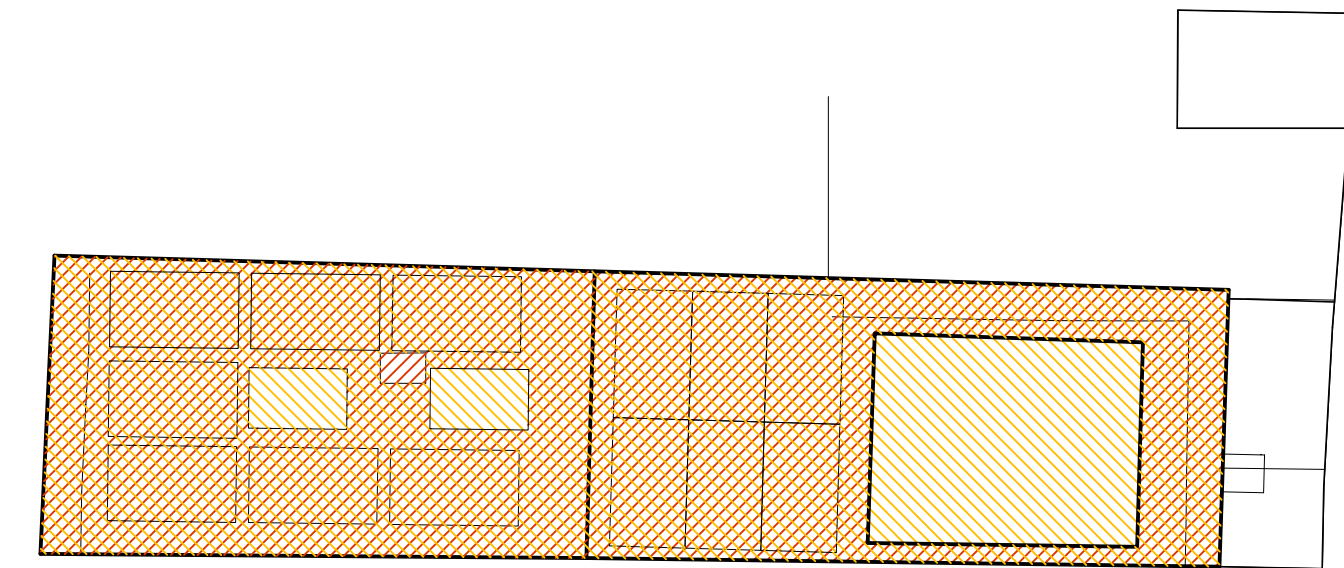

Coperture

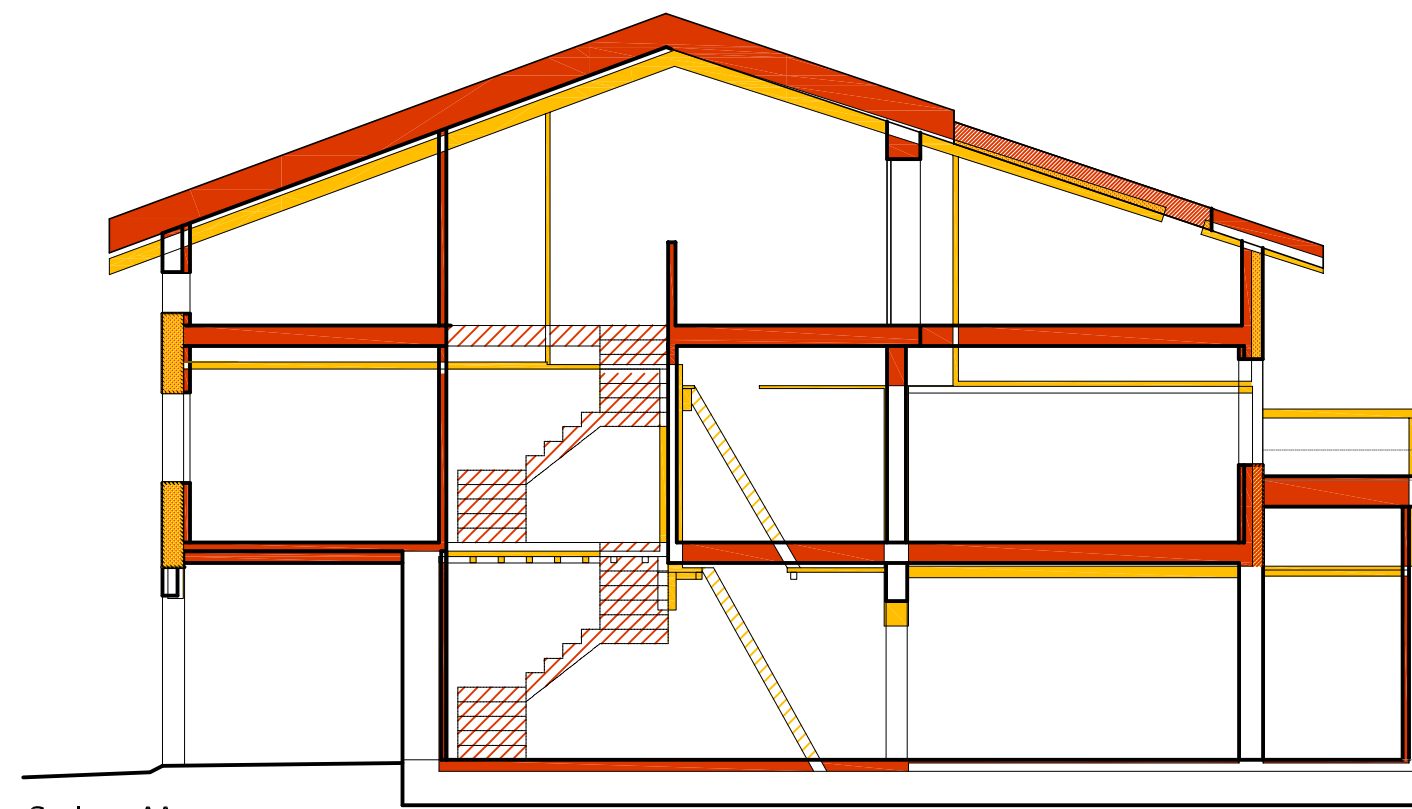

Sezione AA

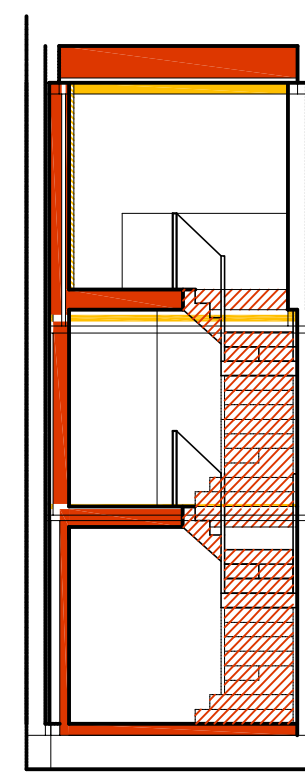

Sezione BB

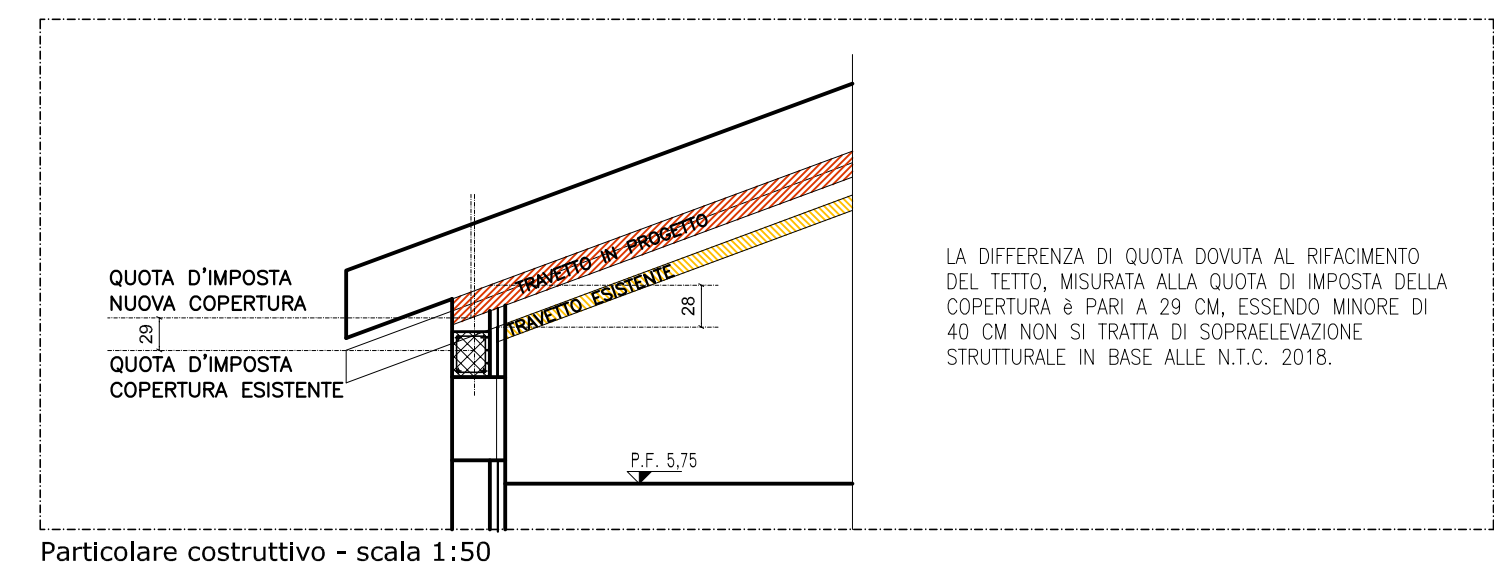

Particolare costruttivo - scala 1:50



Prospetto Est

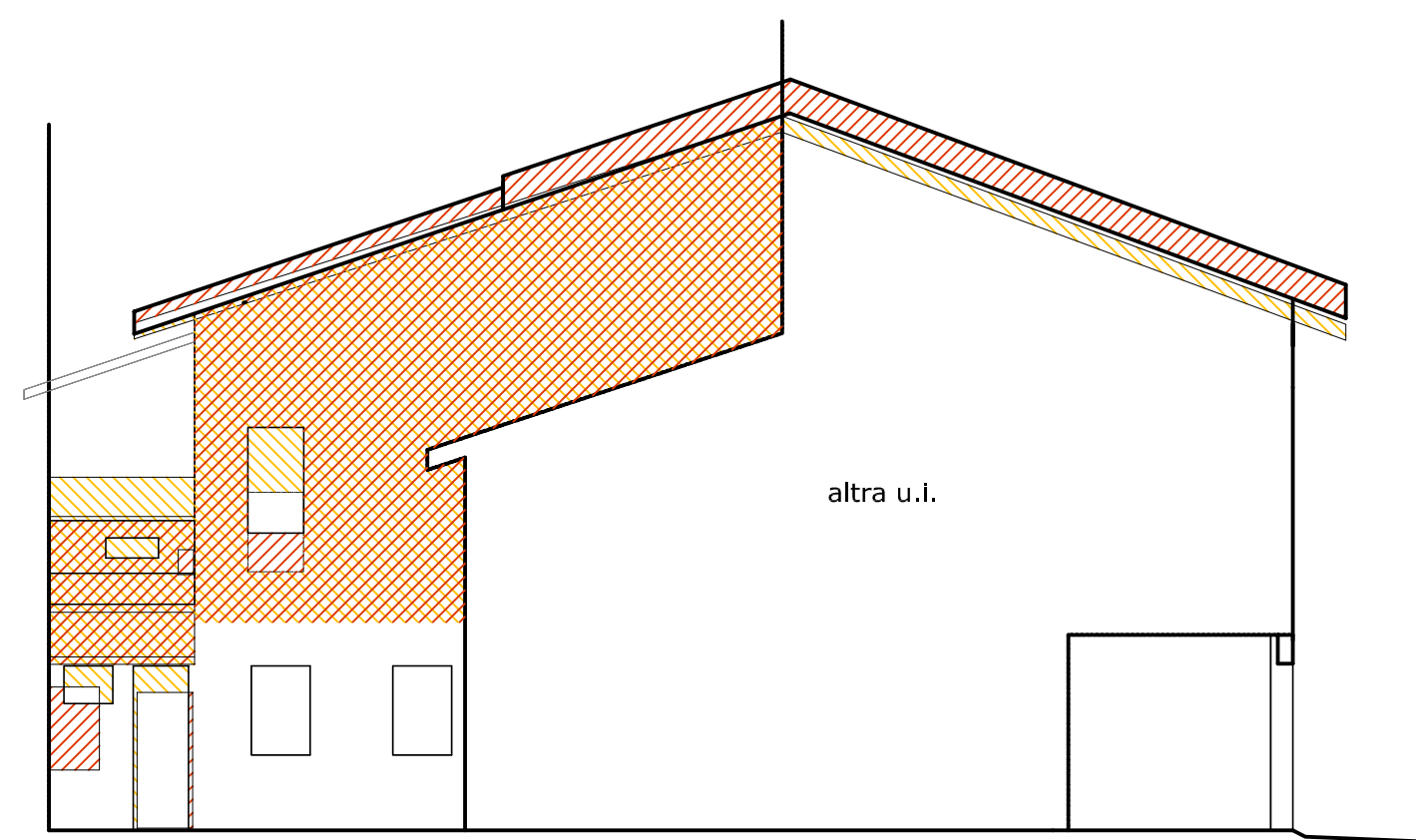

Prospetto Sud

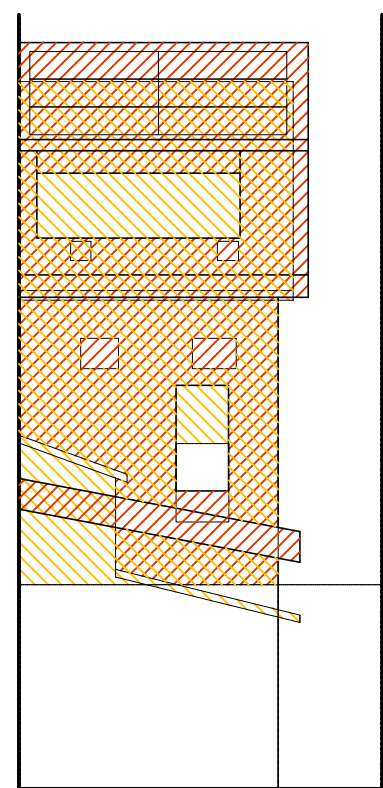

Prospetto Ovest

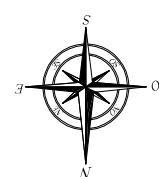

Giallo = Demolizione (scalonato)
Rosso = Costruzione (scalonato)

Giallo = Demolizione (proiettato)
Rosso = Costruzione (proiettato)