

PIANO TERRA

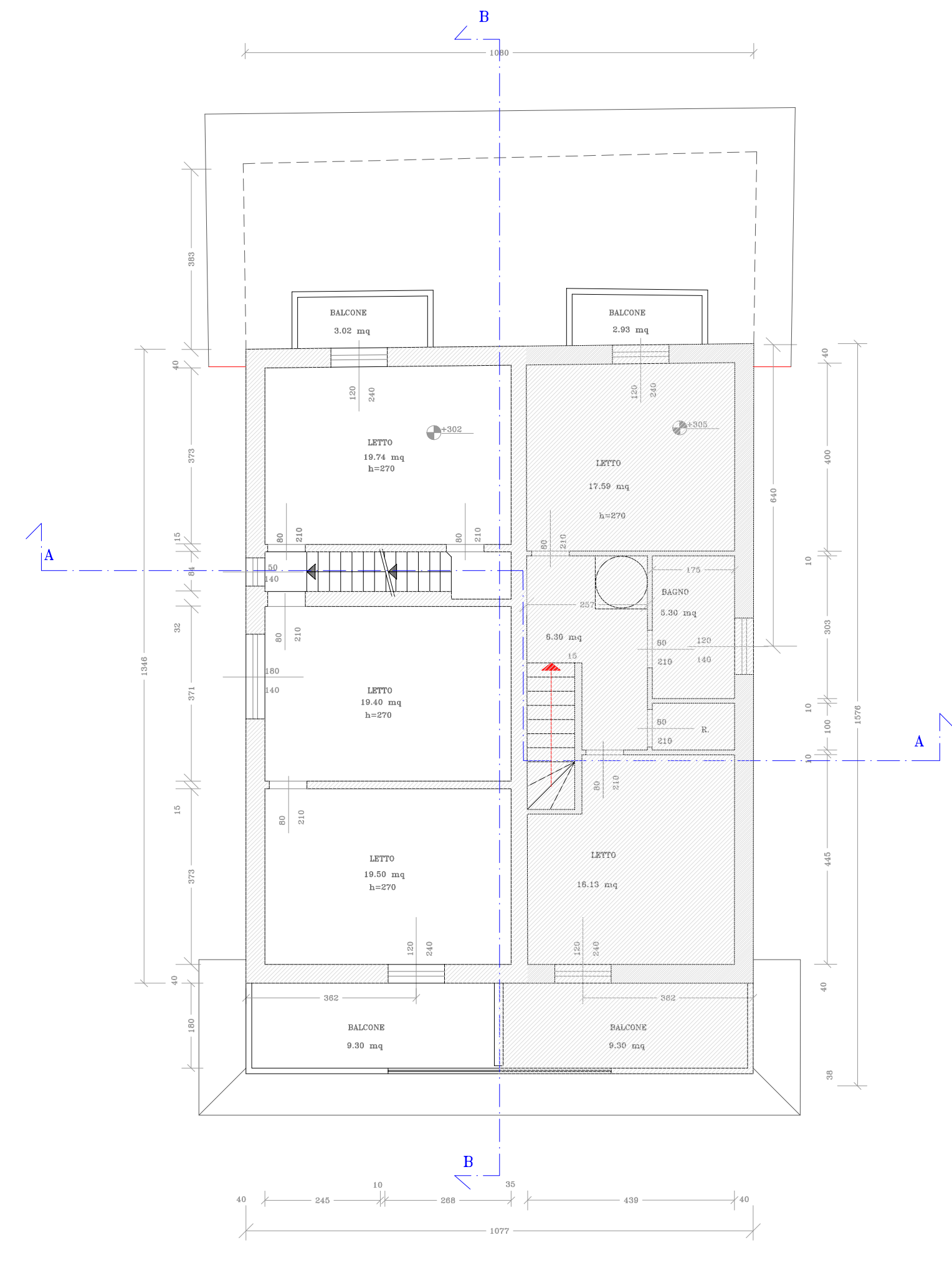

PIANO PRIMO

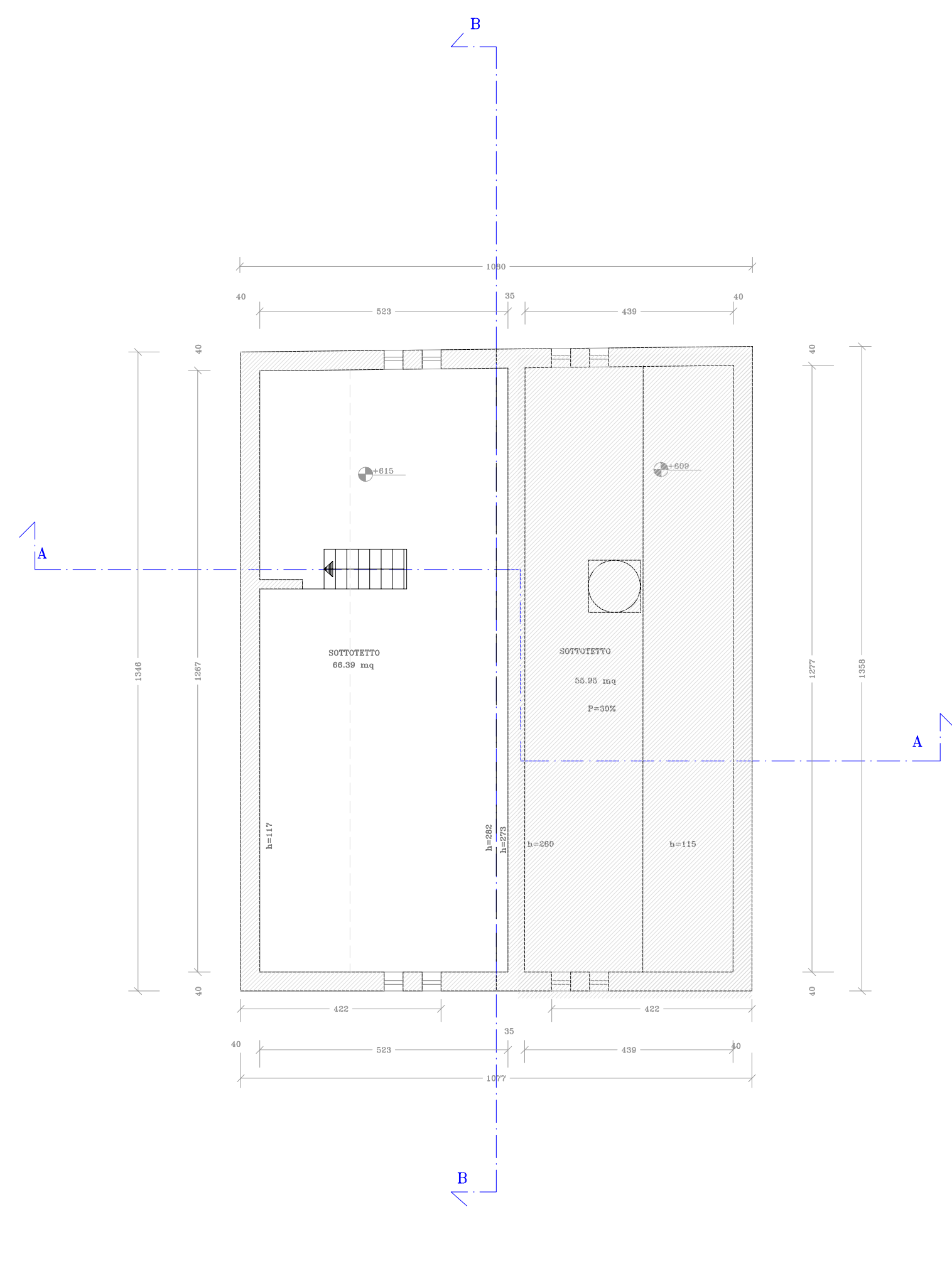

PIANO SECONDO

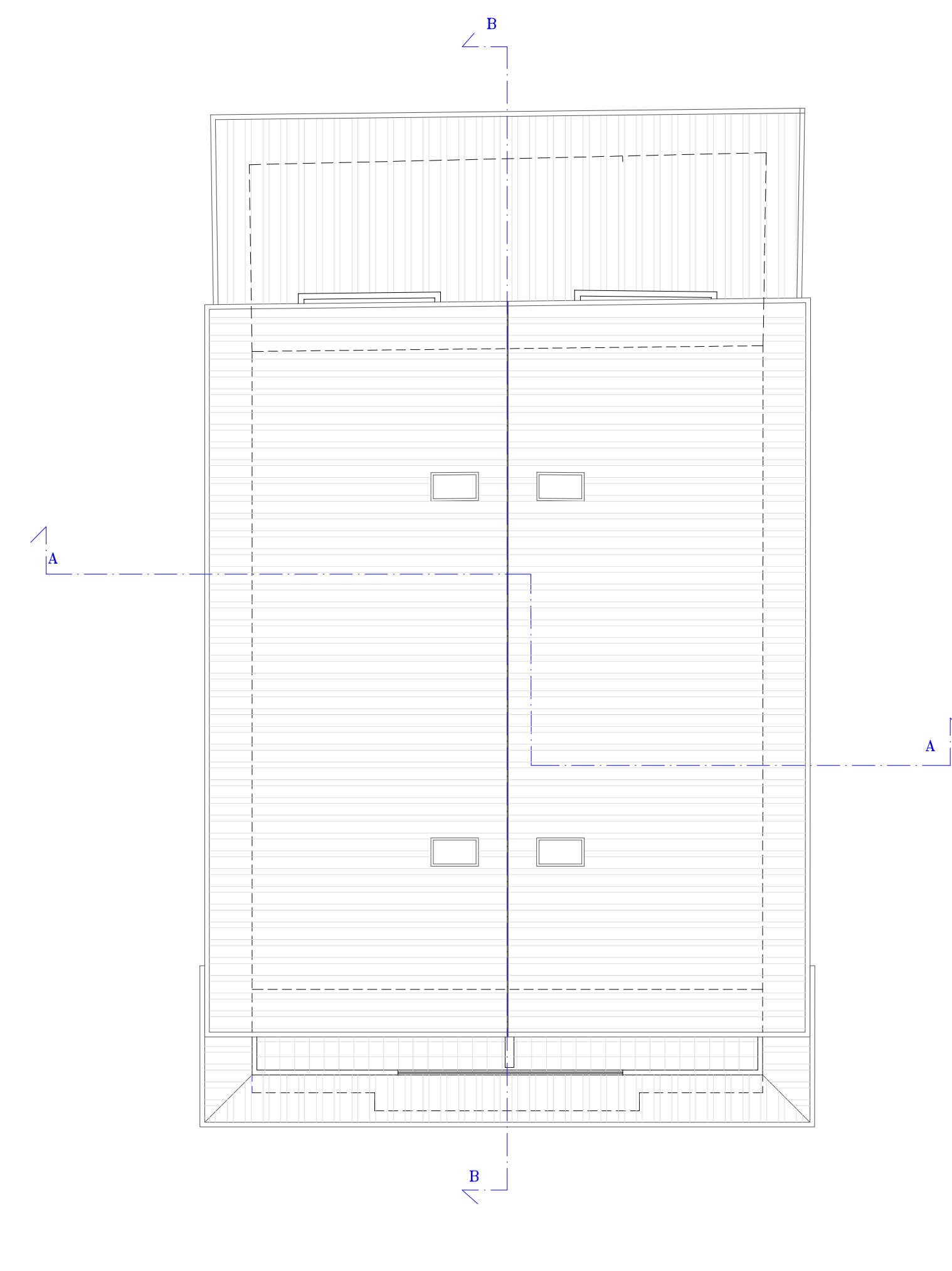

COPERTURA

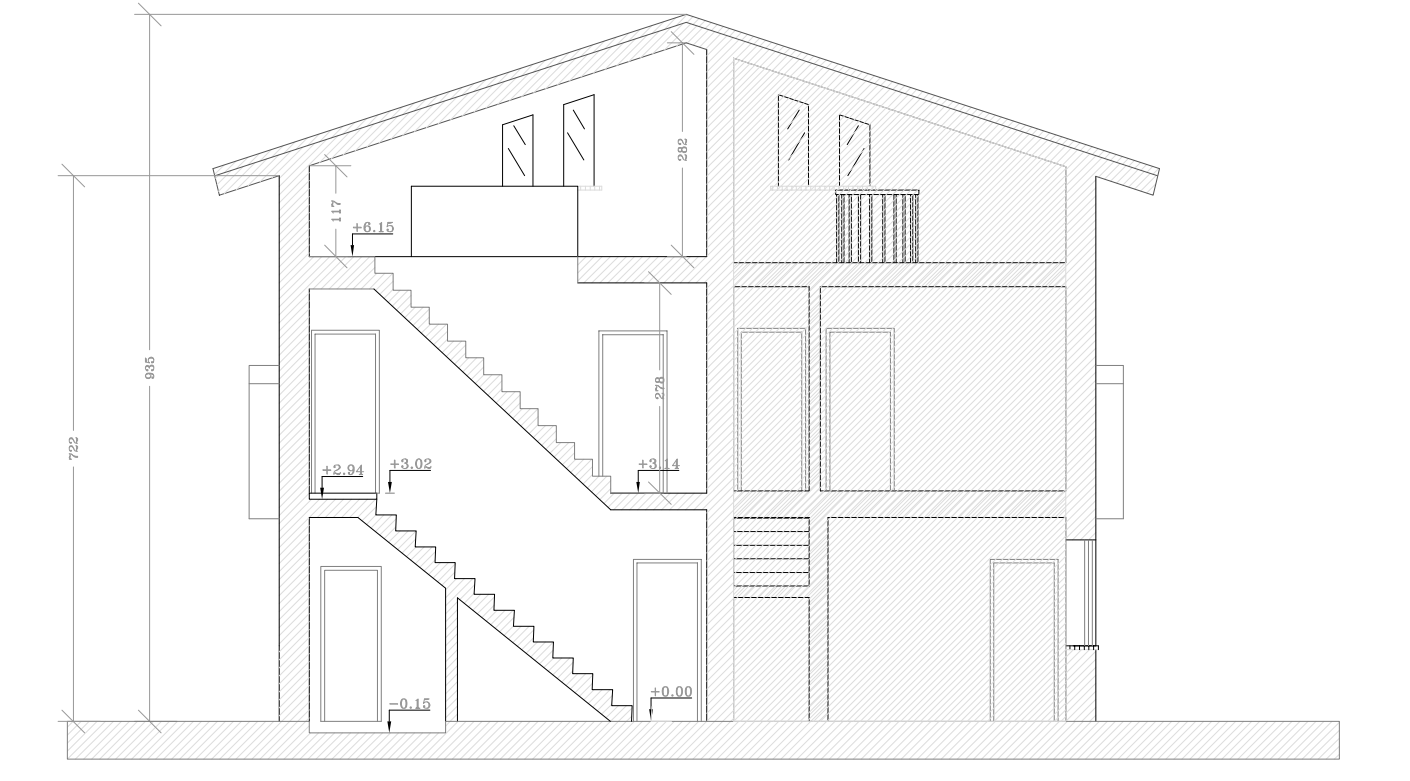

SEZIONE A-A



PROSPETTO SUD

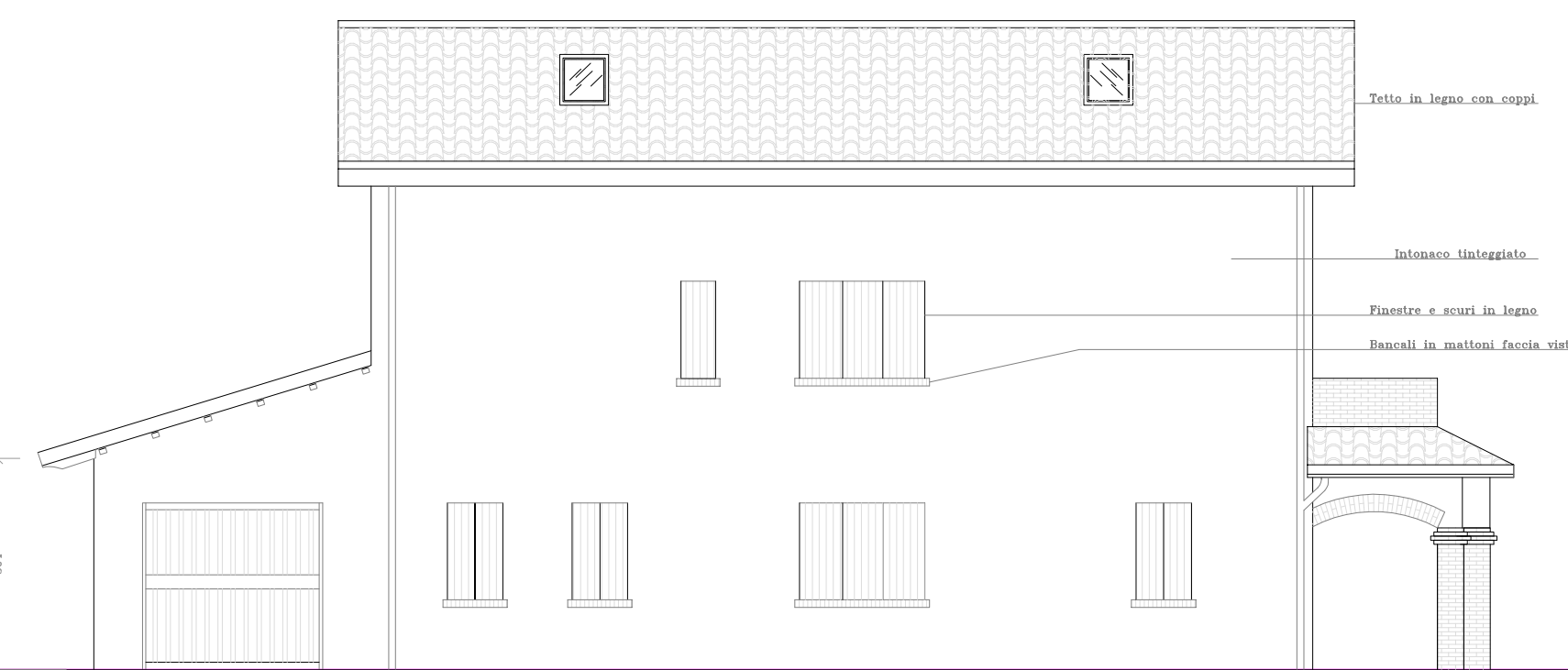

PROSPETTO EST

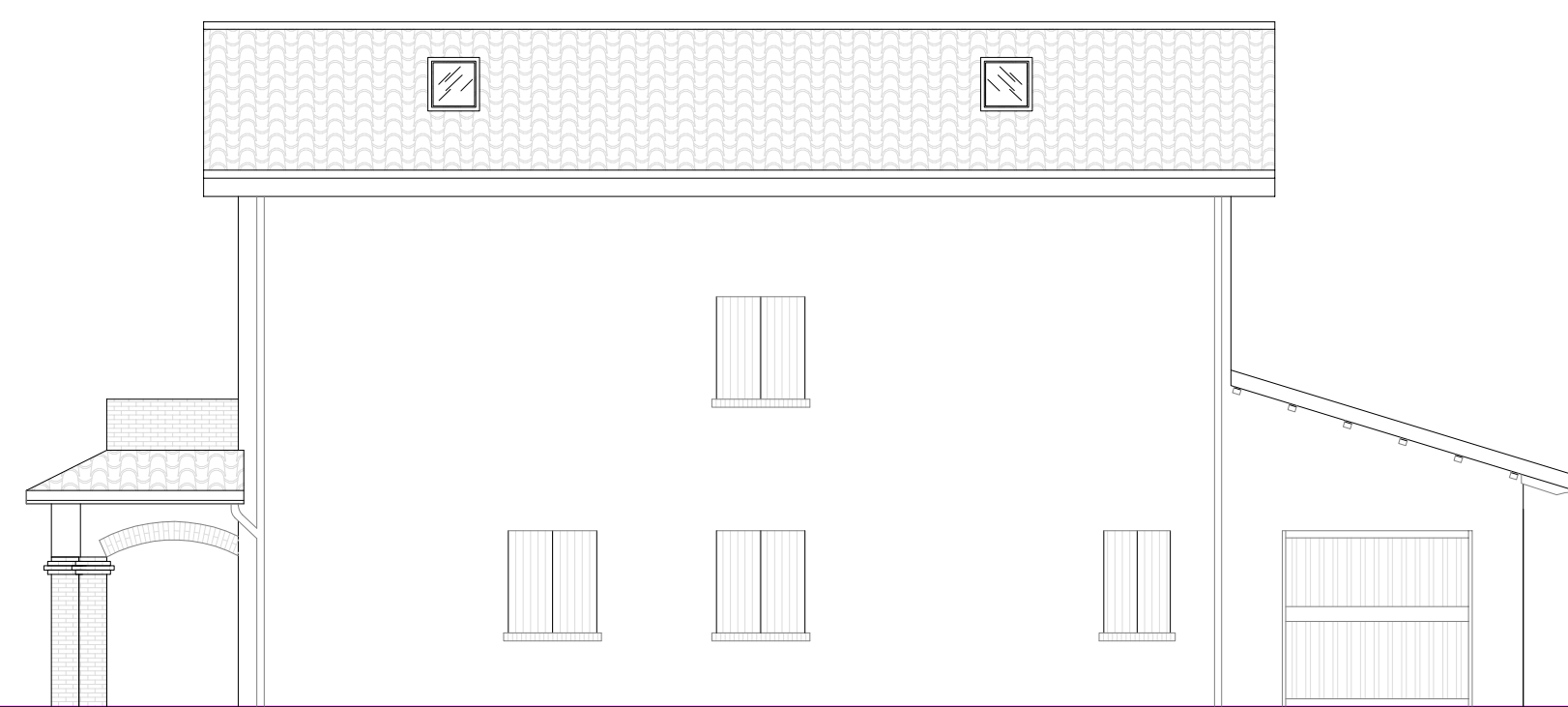

PROSPETTO OVEST

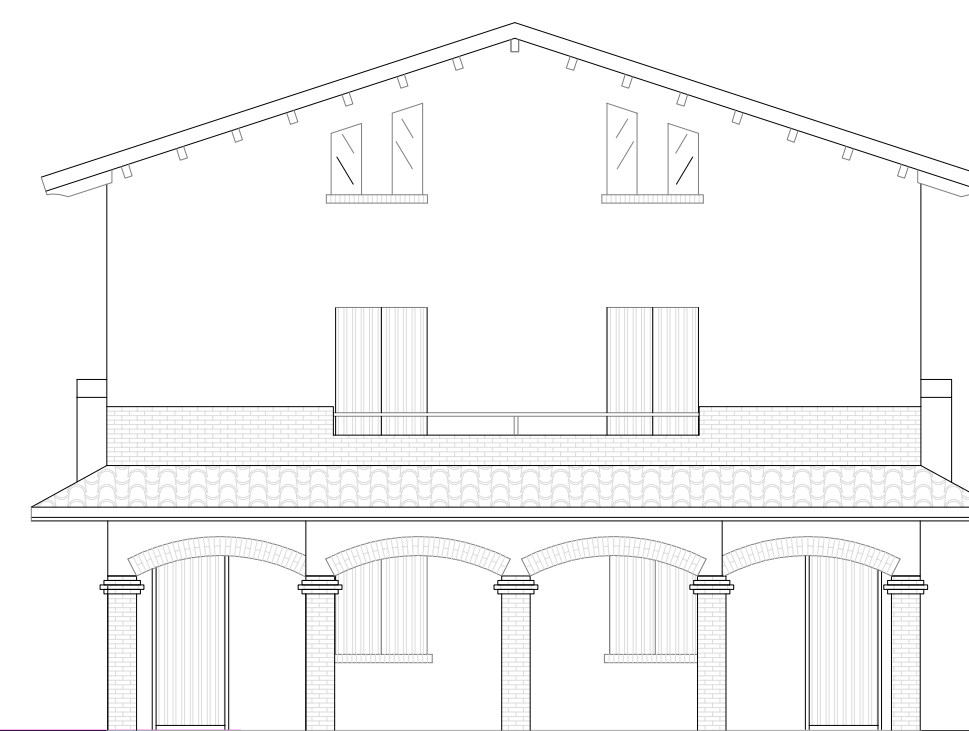

PROSPETTO NORD

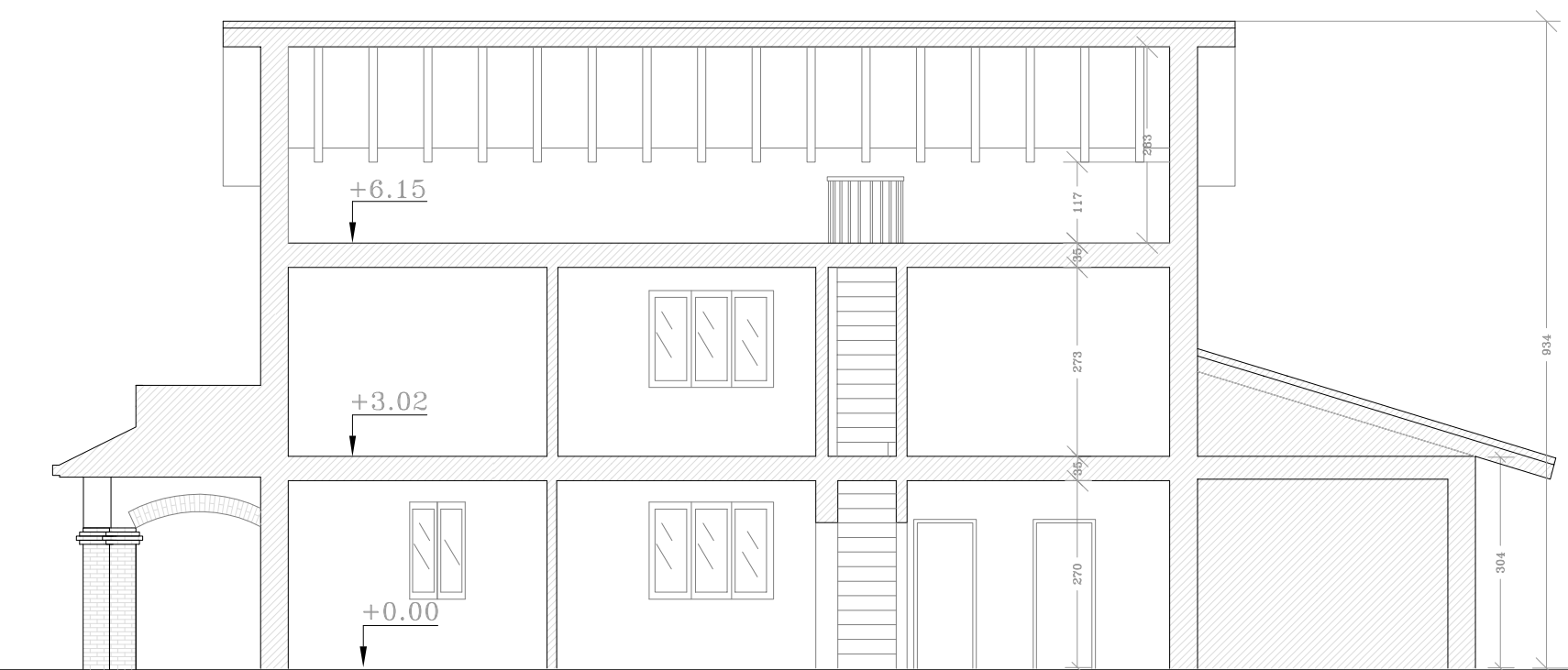

SEZIONE B-B

COMUNE DI RUBIERA

S.C.I.A. LAVORI DI MANUTENZIONE STRAORDINARIA INTERNI ED ESTERNI SU UNITA' IMMOBILIARE SITA IN VIA FONTANA 80

Il Tecnico

DITO ING. ERCOLE

La Proprietà

BORGHI TONINO

CATTANI MARFA

STATO LEGGITTIMO
-PIANTE -PROSPETTI
-SEZIONI

TAV. 1

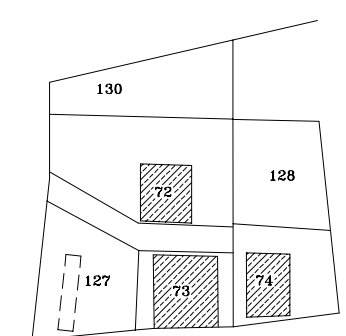

Planimetria 1:2000

Foglio 6

Mappale 74 SUB 10

Disegno scala 1:100