

ITALO MOSCARDINI
GEOMETRA

42018 San Martino in Rio (RE)
Via Gazzola n° 16
Tel. 0522 696300

Comittenario
Sig.ra CARNEVALI MARCELLINA
via Canale dell'Erba, n°35/1
loc. Fontana, Rubiera (RE)

Progetto
Permesso di Costruire per la
realizzazione di un Ricovero Attrezzi
in via Canale dell'Erba, n°35/1
loc. Fontana, Rubiera (RE)

Titolo elaborato
Planimetria:
STATO LEGITTIMATO, PROGETTO
e COMPARATIVO
Punti di scatto

Scala

1:200

Data

DICEMBRE 2023

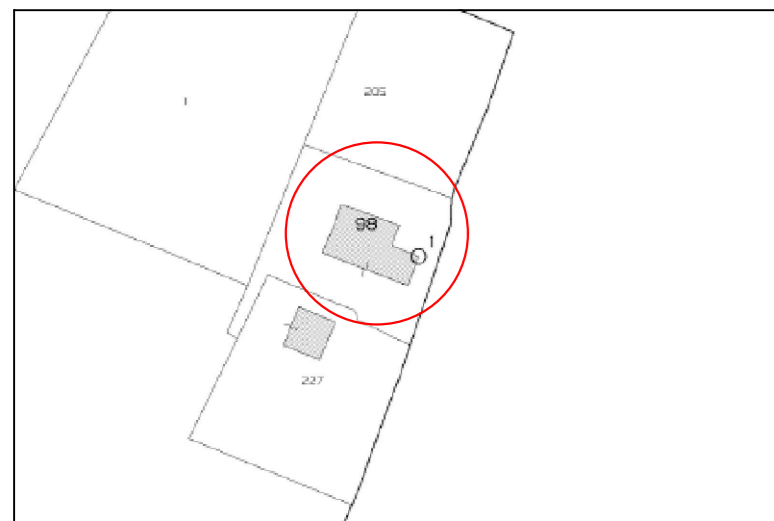

Mappa Catastale Fg. 4 Mapp. 98

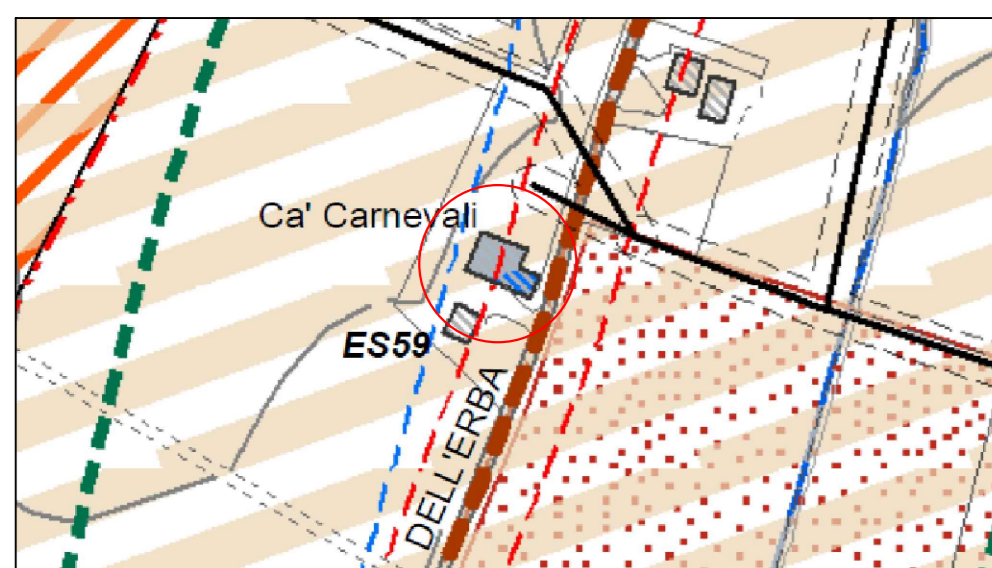

Zone di tutela della struttura centuriata (Art. 32.4)

estratto di R.U.E.

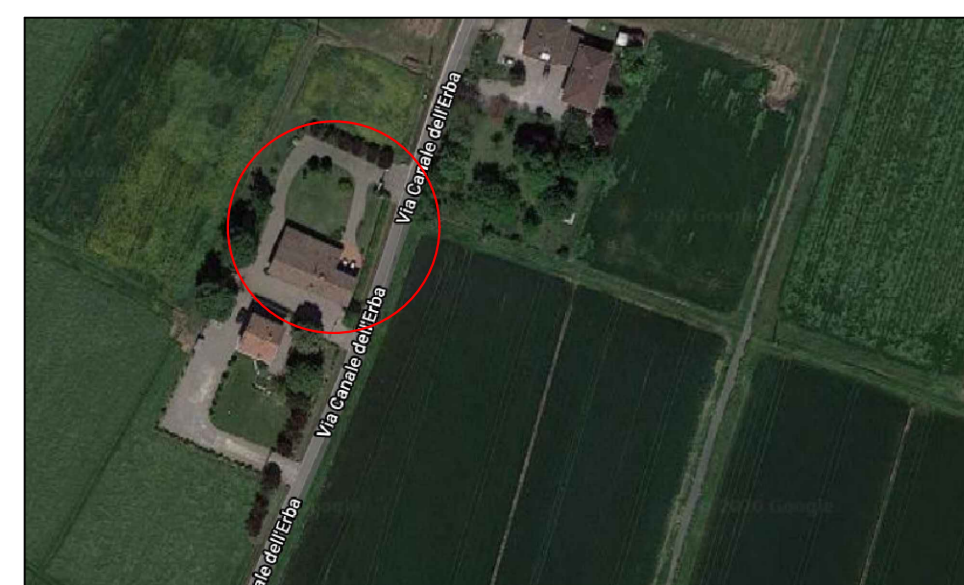

Vista Satellitare

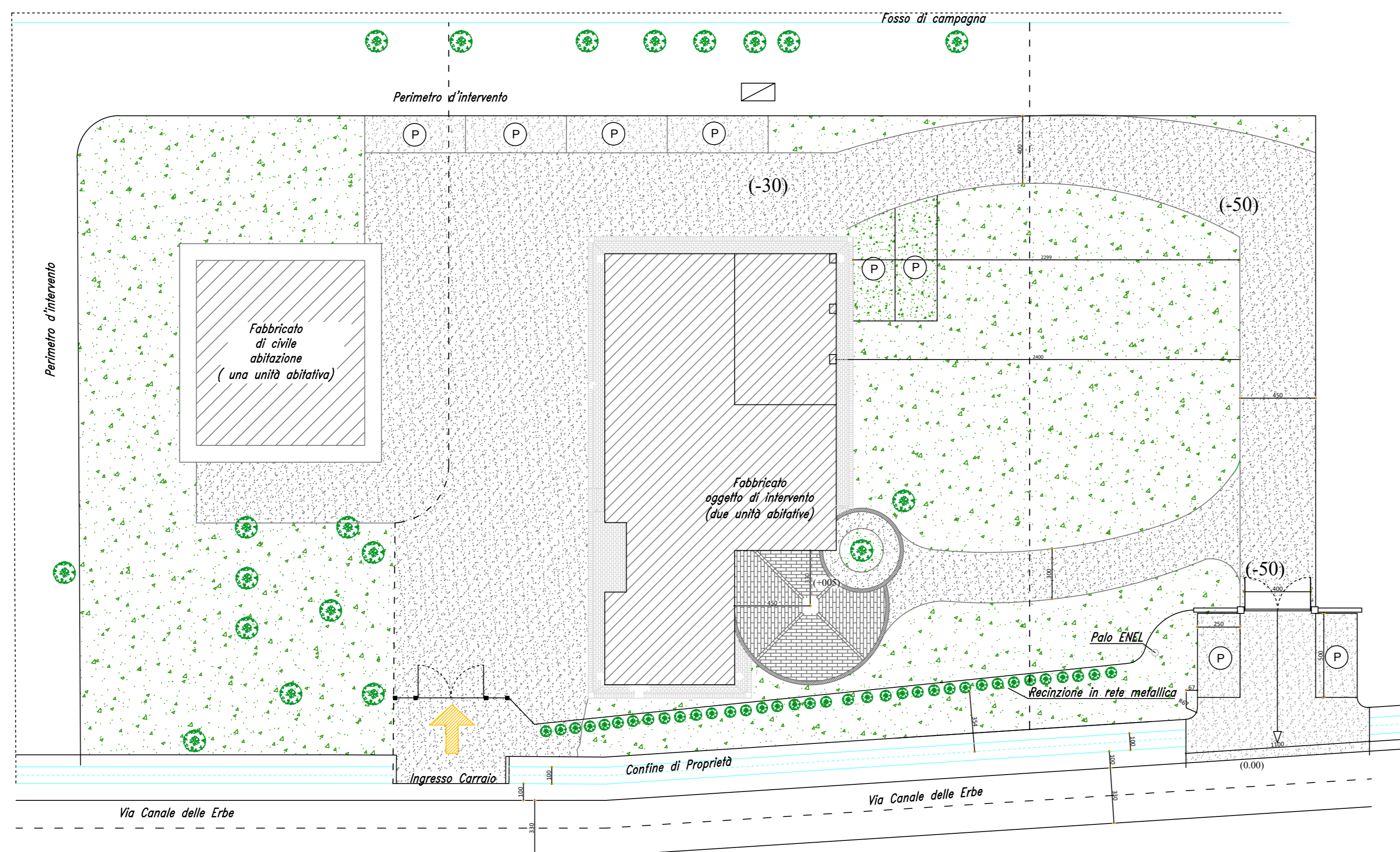
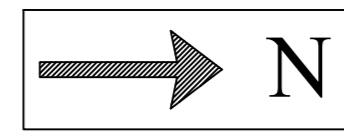

PLANIMETRIA LEGITTIMATA

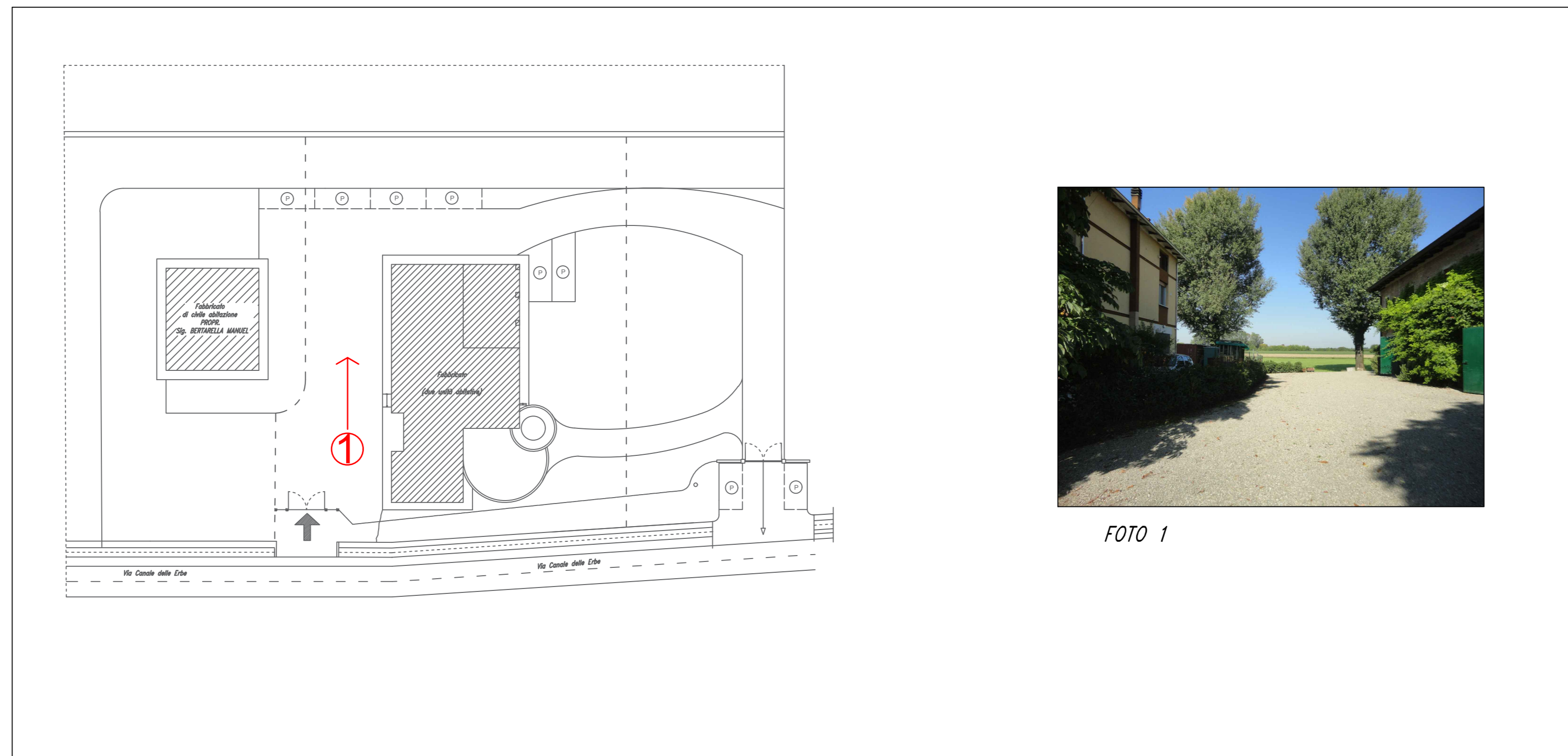

PUNTI DI SCATTO

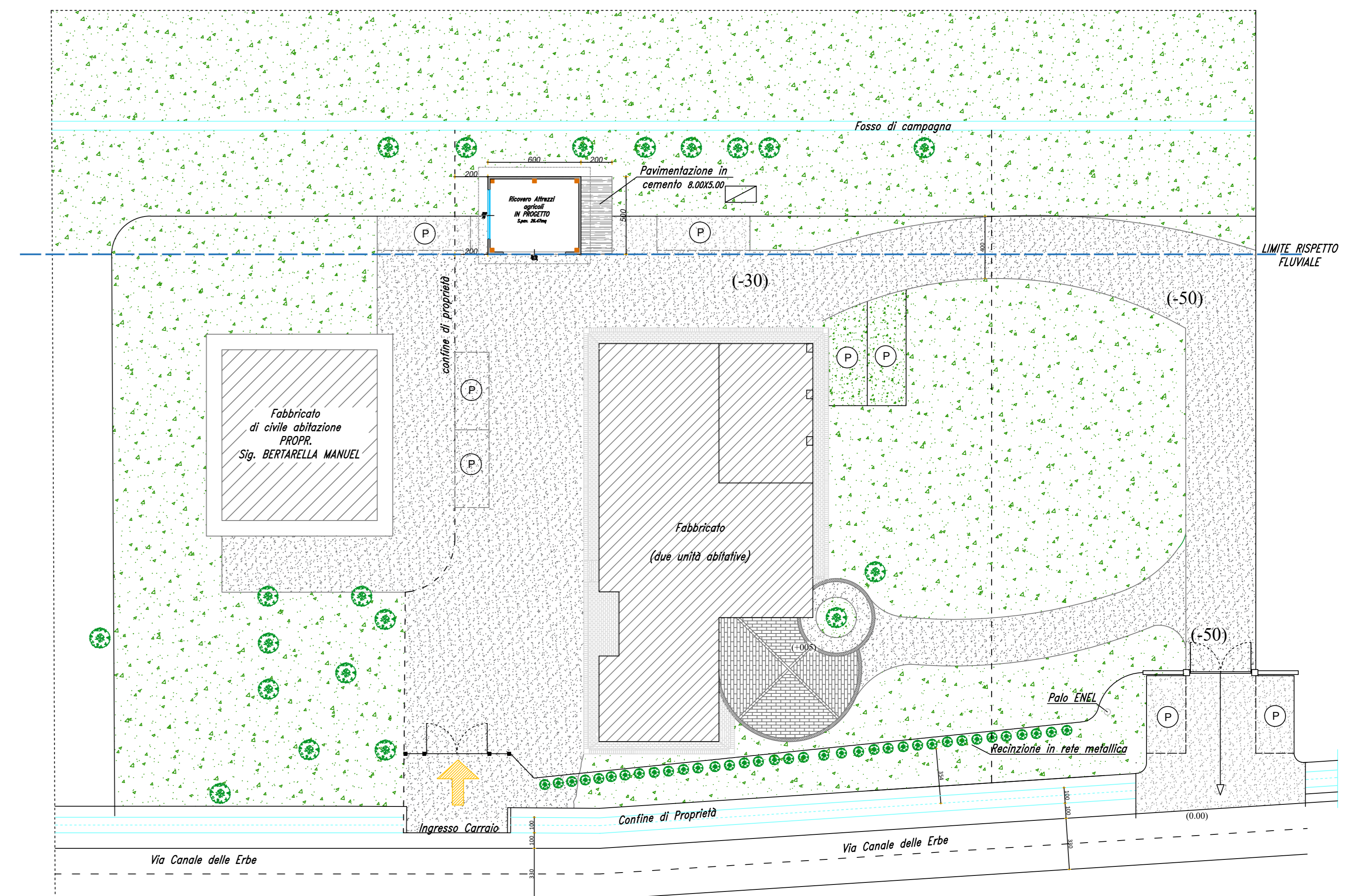
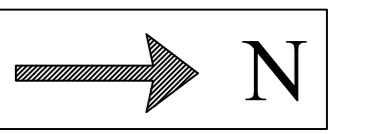

PLANIMETRIA PROGETTO

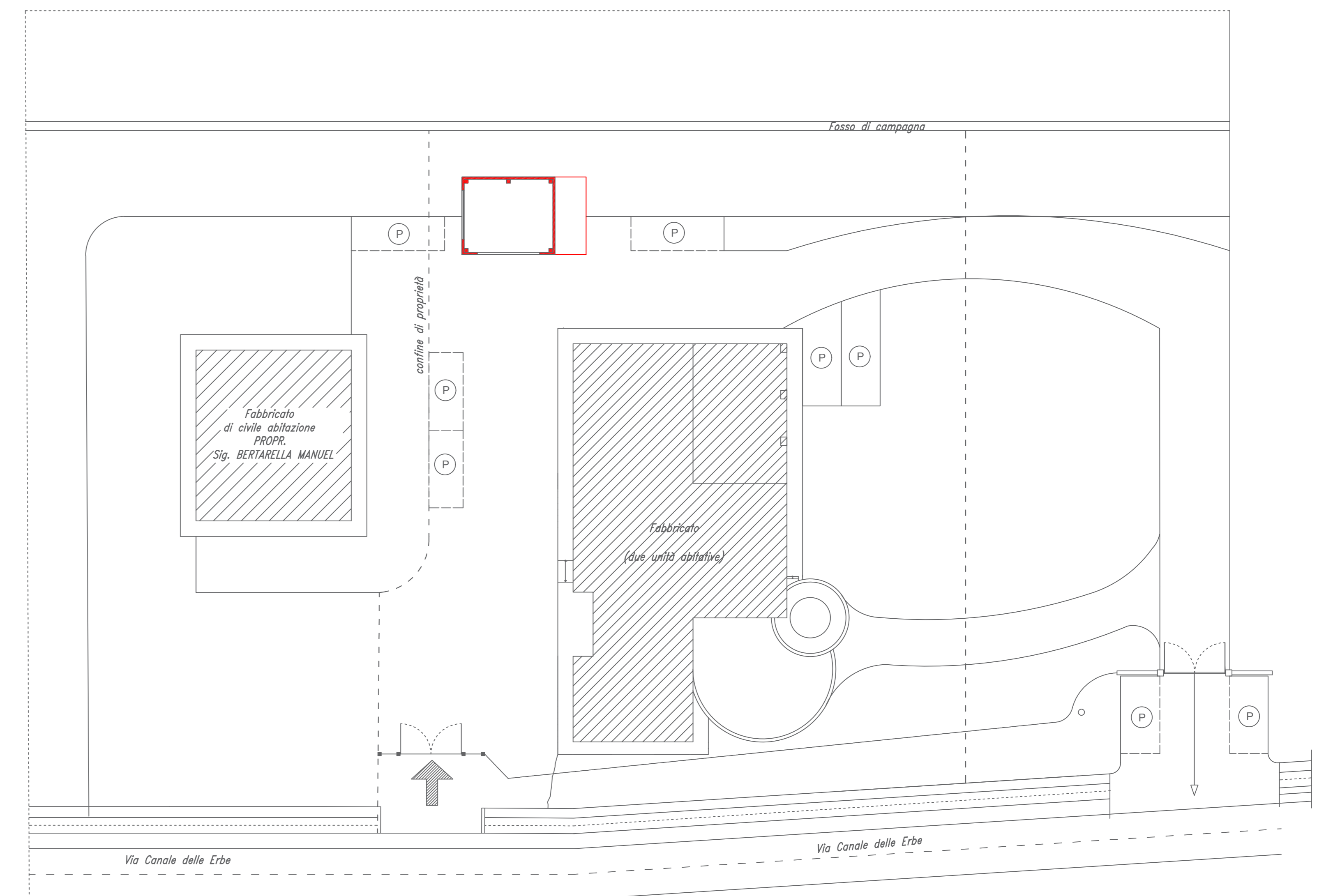

PLANIMETRIA COMPARATIVO